

Architectural floor plan of a community center building. The plan includes the following rooms and features:

- Garage Parking Entrance:** Located on the left side, featuring 12 parking spaces and a 10'x32' loading dock.
- Community Room:** A large central room with storage areas (STG.) and sliding panels.
- Water/Boiler Room:** Located adjacent to the community room.
- Electrical Room (ELEC):** Adjacent to the water/boiler room.
- Entry:** The main entrance to the building.
- Restrooms (J.):** Two restrooms are shown, one near the entry and another near the coats/storage area.
- Coats/Storage:** A dedicated area for coats and additional storage.
- Staircases:** Multiple staircases are indicated throughout the plan.
- Exterior Features:** The building is surrounded by a 16' alley on the left and North Reta Street on the right. A solid fence is shown along the bottom edge.

Dimensions and other specifications are provided throughout the plan, including overall building dimensions of 100'-0" by 120'-3 1/2".

Applicant: Lake View Lutheran Church
Address: 835 West Addison
Introduced: September 9, 2020

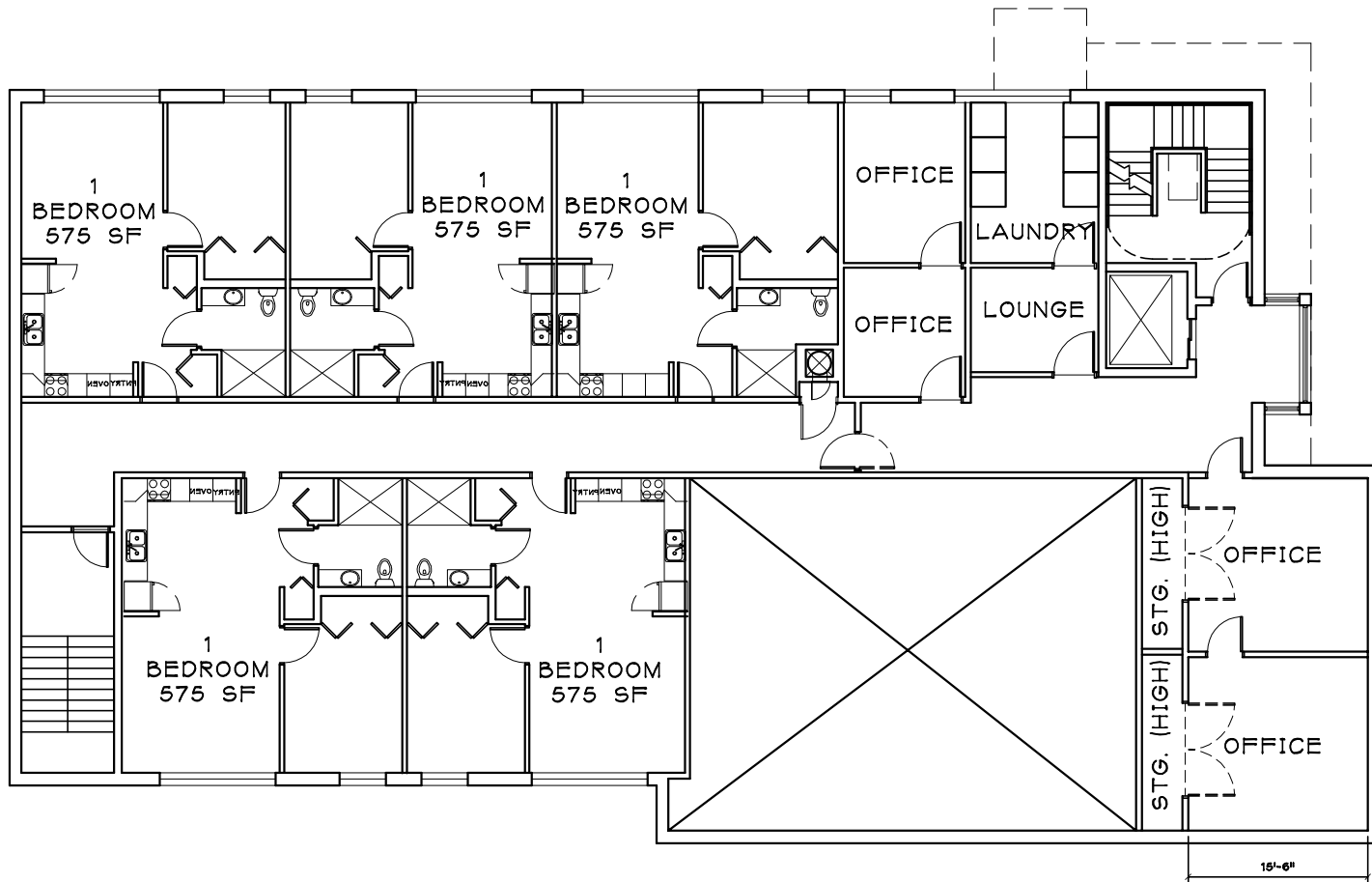

SECOND FLOOR PLAN



Applicant: Lake View Lutheran Church
 Address: 835 West Addison
 Introduced: September 9, 2020



ADDISON (NORTH) ELEVATION

Applicant: Lake View Lutheran Church
 Address: 835 West Addison
 Introduced: September 9, 2020

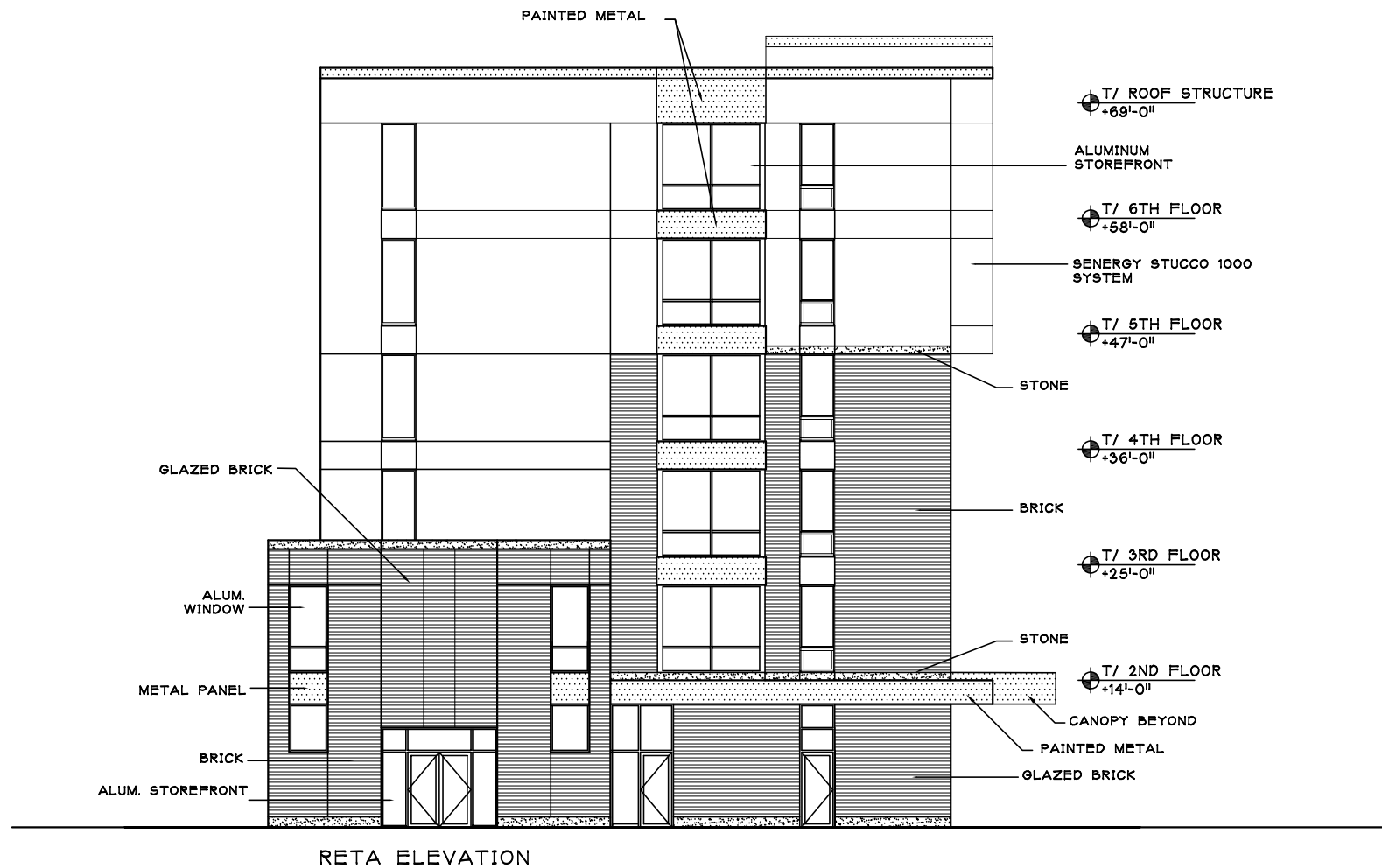

RETA (EAST) ELEVATION

Applicant: Lake View Lutheran Church
 Address: 835 West Addison
 Introduced: September 9, 2020

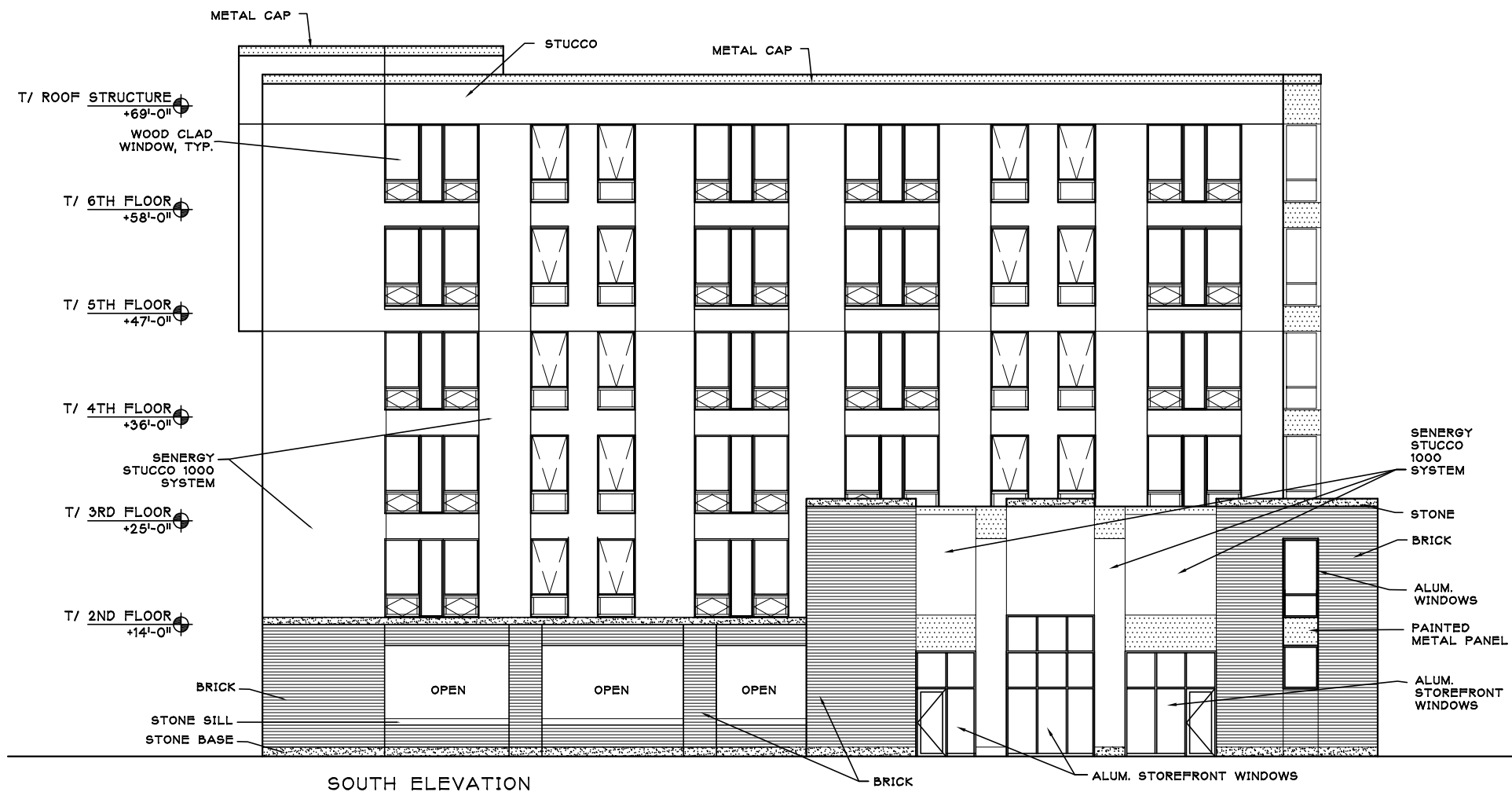

SOUTH ELEVATION

Applicant: Lake View Lutheran Church
 Address: 835 West Addison
 Introduced: September 9, 2020

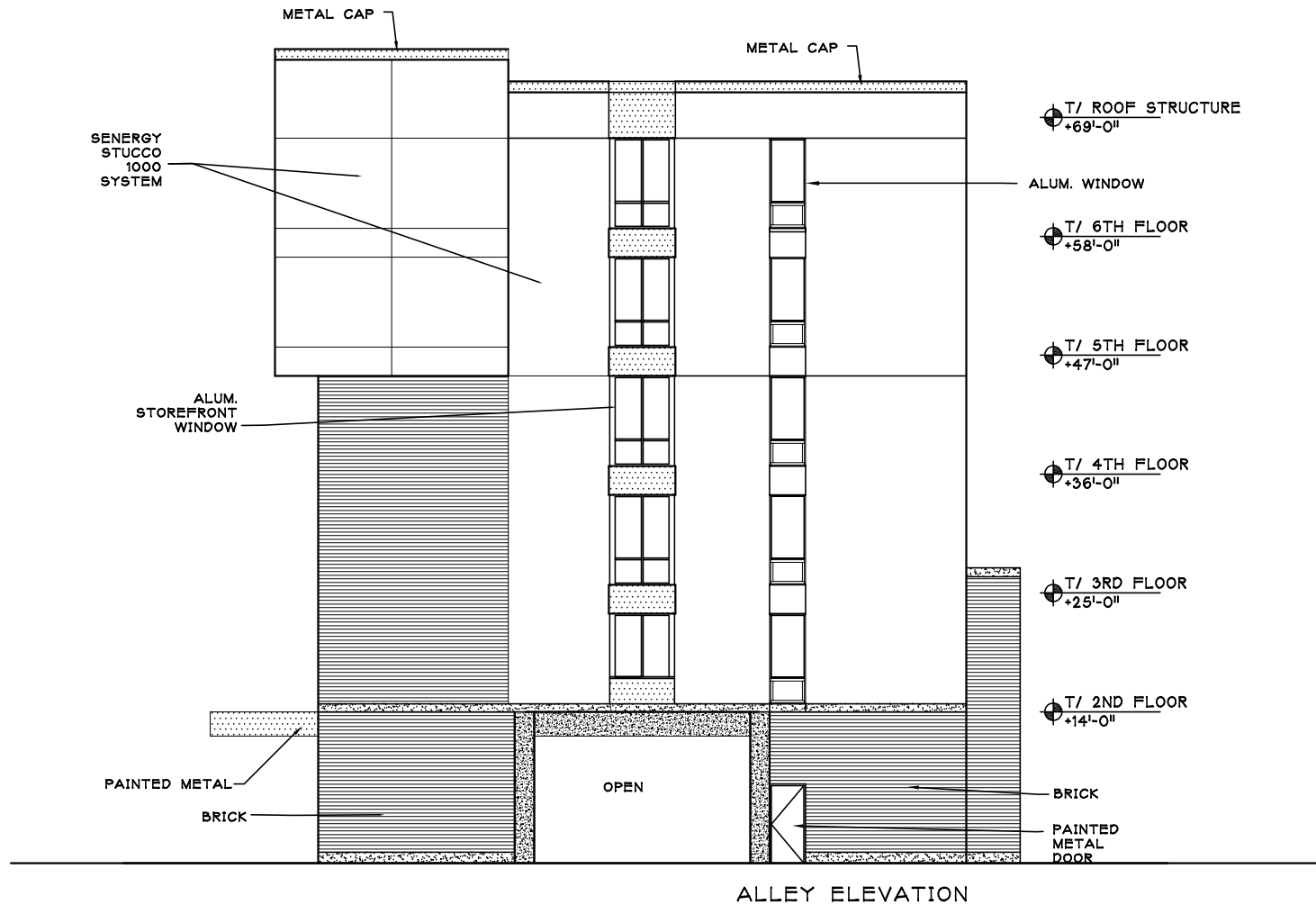

WEST (ALLEY) ELEVATION

Applicant: Lake View Lutheran Church
Address: 835 West Addison
Introduced: September 9, 2020





PREVIOUSLY
PROPOSED



REVISED
PROPOSAL

BUILDING MATERIALS- PRECEDENT IMAGE

MIDTOWN CROSSING APARTMENTS
DES PLAINES, ILLINOIS



BUILDING MATERIALS- PRECEDENT IMAGE

*SOUTHWICK PLACE
MATTESON, ILLINOIS*

