

**THIRD FLOOR PLAN**  
SCALE: 1/4" = 1'-0"

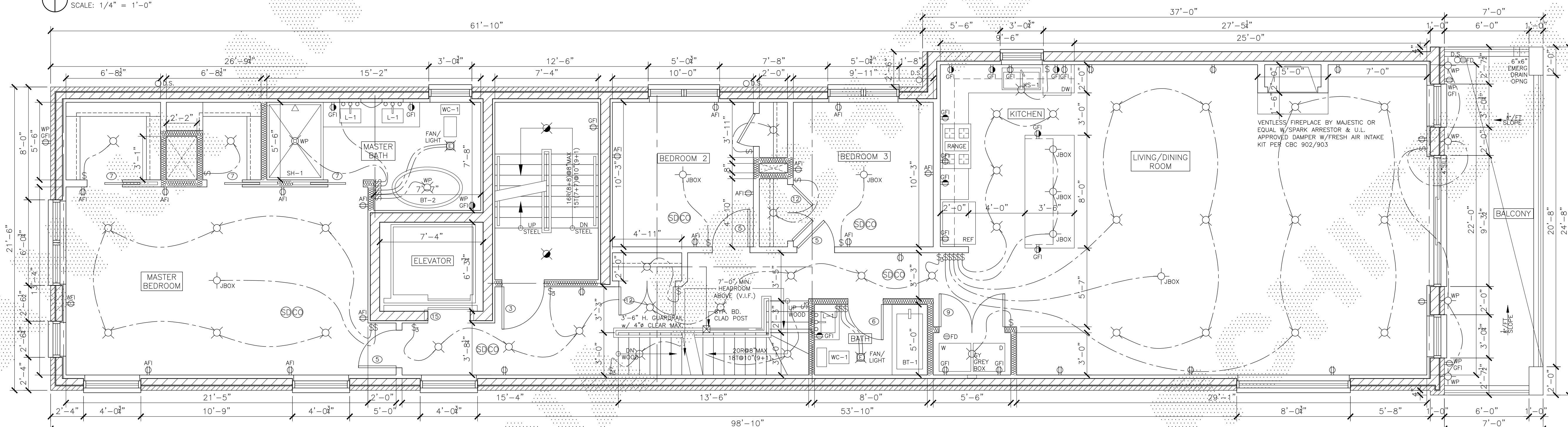

**FOURTH FLOOR PLAN**  
SCALE: 1/4" = 1'-0"

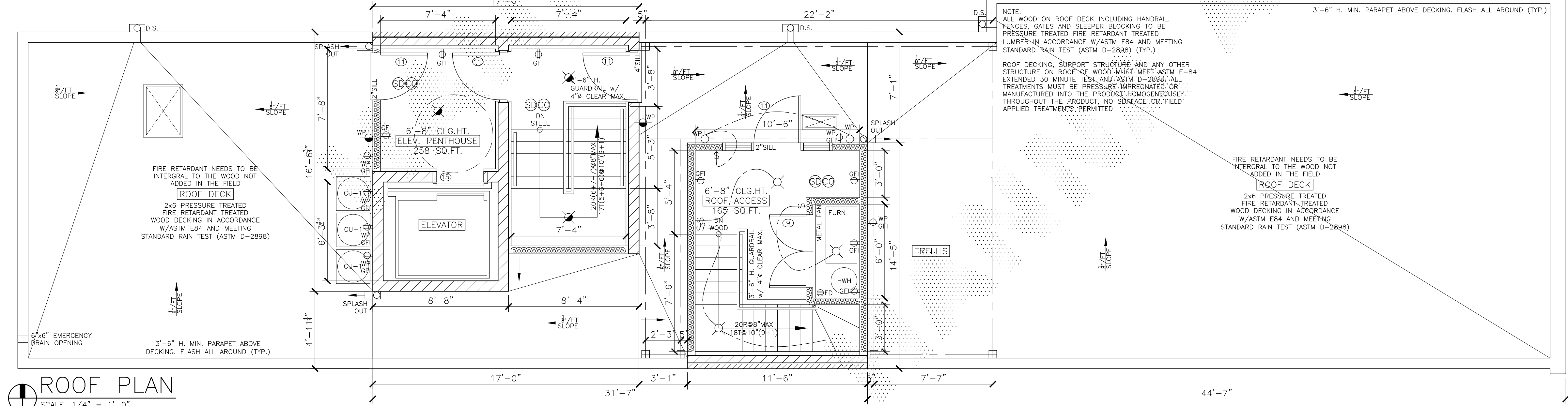

**ROOF PLAN**  
SCALE: 1/4" = 1'-0"



(312) 750-1800

180 W. WASHINGTON  
CHICAGO, ILLINOIS 60602  
FAX (312) 750-1801

PROFESSIONAL DESIGN FIRM  
ARCHITECT CORPORATION  
LICENSE NUMBER: 184 - 001485

WARNING:  
This plan Protected under Copyright  
Laws. Original mylar drawing on file  
at the Architects' office can be  
reproduced with the architects  
permission only. If someone wishes  
to copy this plan; contact John Hanna  
(312) 750-1800

ISSUED FOR REVIEW	
ISSUED FOR REVIEW	10.22.19
ISSUED FOR PERMIT	03.06.20
ISSUED FOR BID	
ISSUED FOR CONSTN	

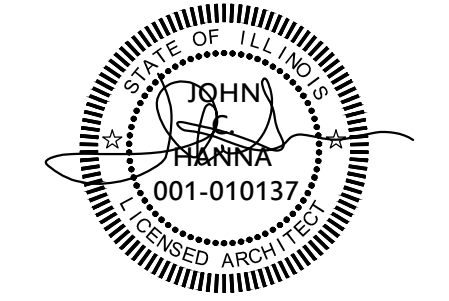

PROJECT NAME & ADDRESS  
3542 N. SOUTHPORT  
4 STORY/3 UNIT  
w/ COMMERCIAL  
BUILDING  
CHICAGO, ILLINOIS

SHEET TITLE  
FLOOR PLANS

FILENAME

SHEET NUMBER  
A-3