



(312) 750-1800

180 W. WASHINGTON
CHICAGO, ILLINOIS 60602
FAX (312) 750-1801

PROFESSIONAL DESIGN FIRM
ARCHITECT CORPORATION
LICENSE NUMBER: 184 - 001485

WARNING:
This plan Protected under Copyright
Laws. Original mylar drawing on file
at the Architects' office can be
reproduced with the Architects
permission only. If someone wishes
to copy this plan, contact John Hanna
(312) 750-1800

ISSUED FOR REVIEW
ISSUED FOR REVIEW 04.22.19
ISSUED FOR PERMIT
ISSUED FOR BID
ISSUED FOR CONSTN

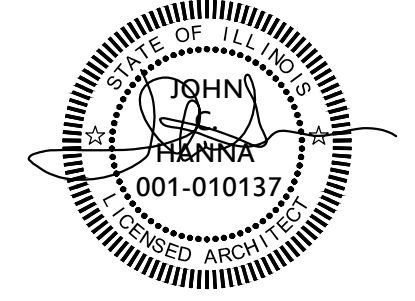

PROJECT NAME & ADDRESS
3542 N. SOUTHPORT
4 STORY/3 UNIT
w/ COMMERCIAL
BUILDING
CHICAGO, ILLINOIS

SHEET TITLE
SITE PLAN

FILENAME

SHEET NUMBER
A-1

N. SOUTHPORT AVE.

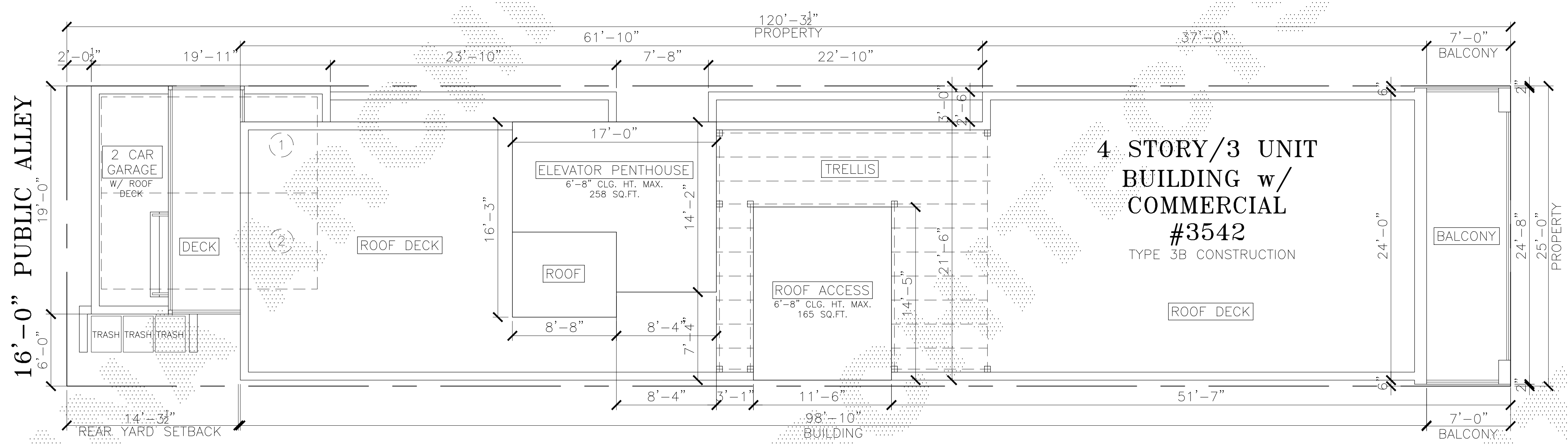

4 STORY/3 UNIT
BUILDING w/
COMMERCIAL
#3542
TYPE 3B CONSTRUCTION

ZONING DATA:

LOT AREA:	120.29' x 25.00' =	3,007.25 SQ.FT.
F.A.R.	B3-3	3.0
MAX. BUILDBABLE		9,021.75 SQ.FT.
BUILDING SQUARE FOOTAGE:		
FIRST FLOOR		2,366.50 SQ.FT.
SECOND FLOOR		2,218.08 SQ.FT.
THIRD FLOOR		2,218.08 SQ.FT.
FOURTH FLOOR		2,218.08 SQ.FT.
TOTAL:		9,020.74 SQ.FT.

SITE PLAN

SCALE: 1/8" = 1'-0"